

NOTES:

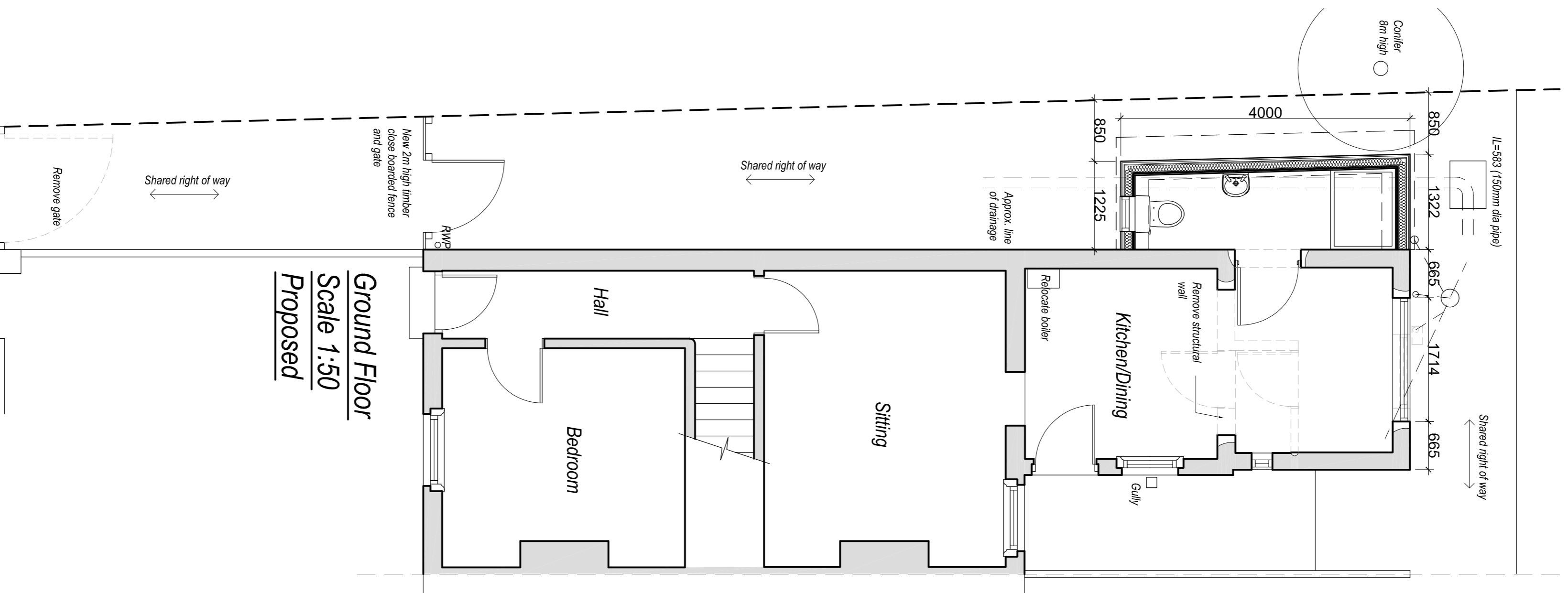
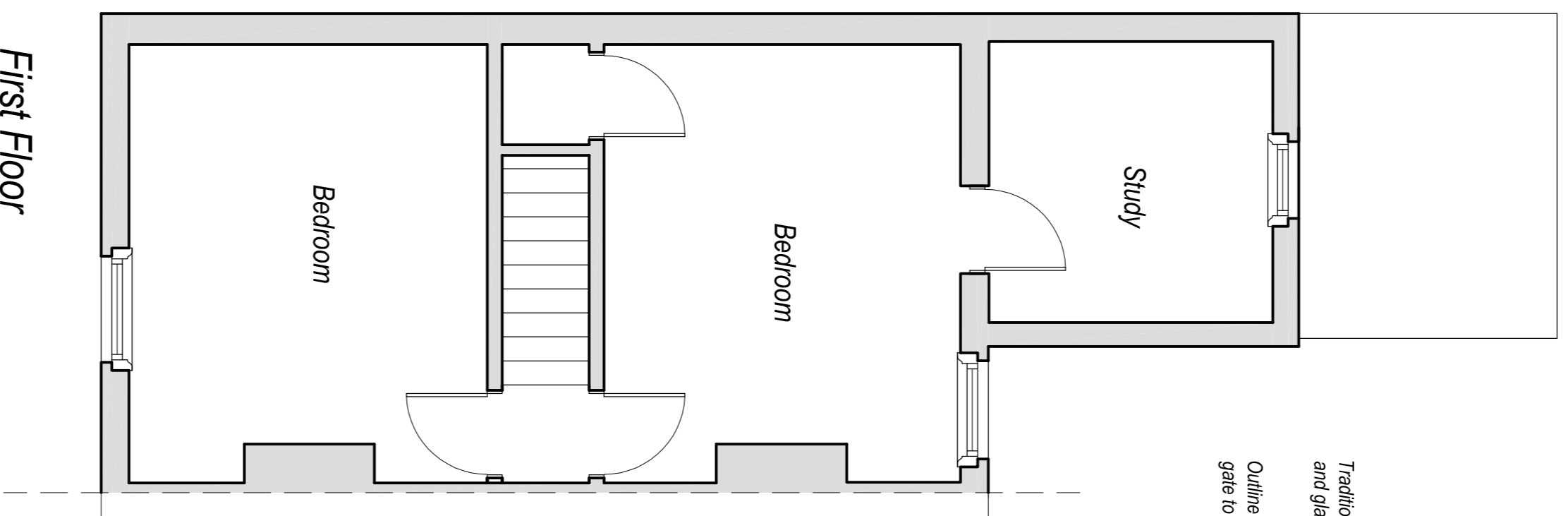
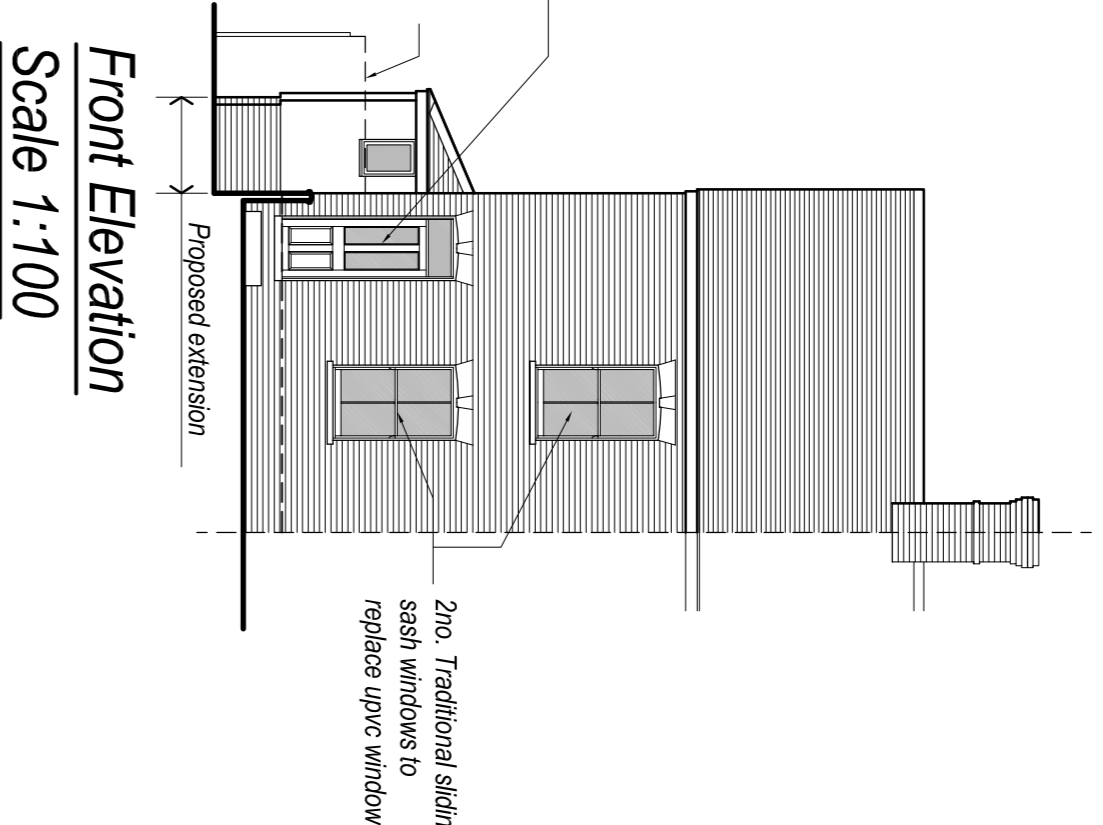
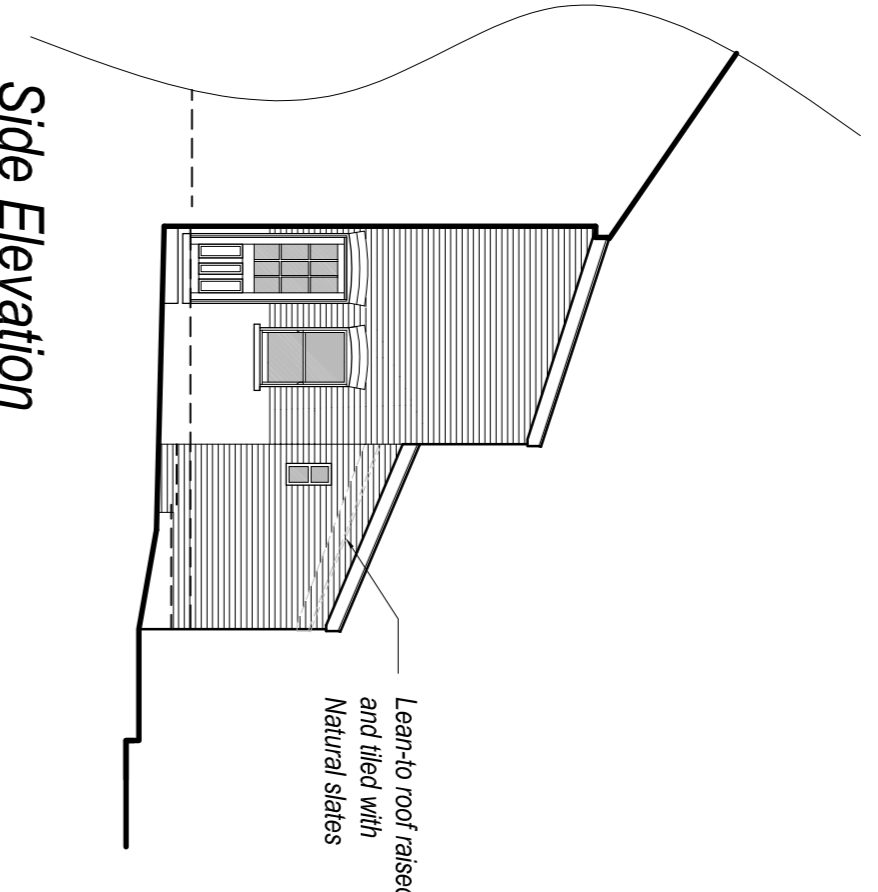
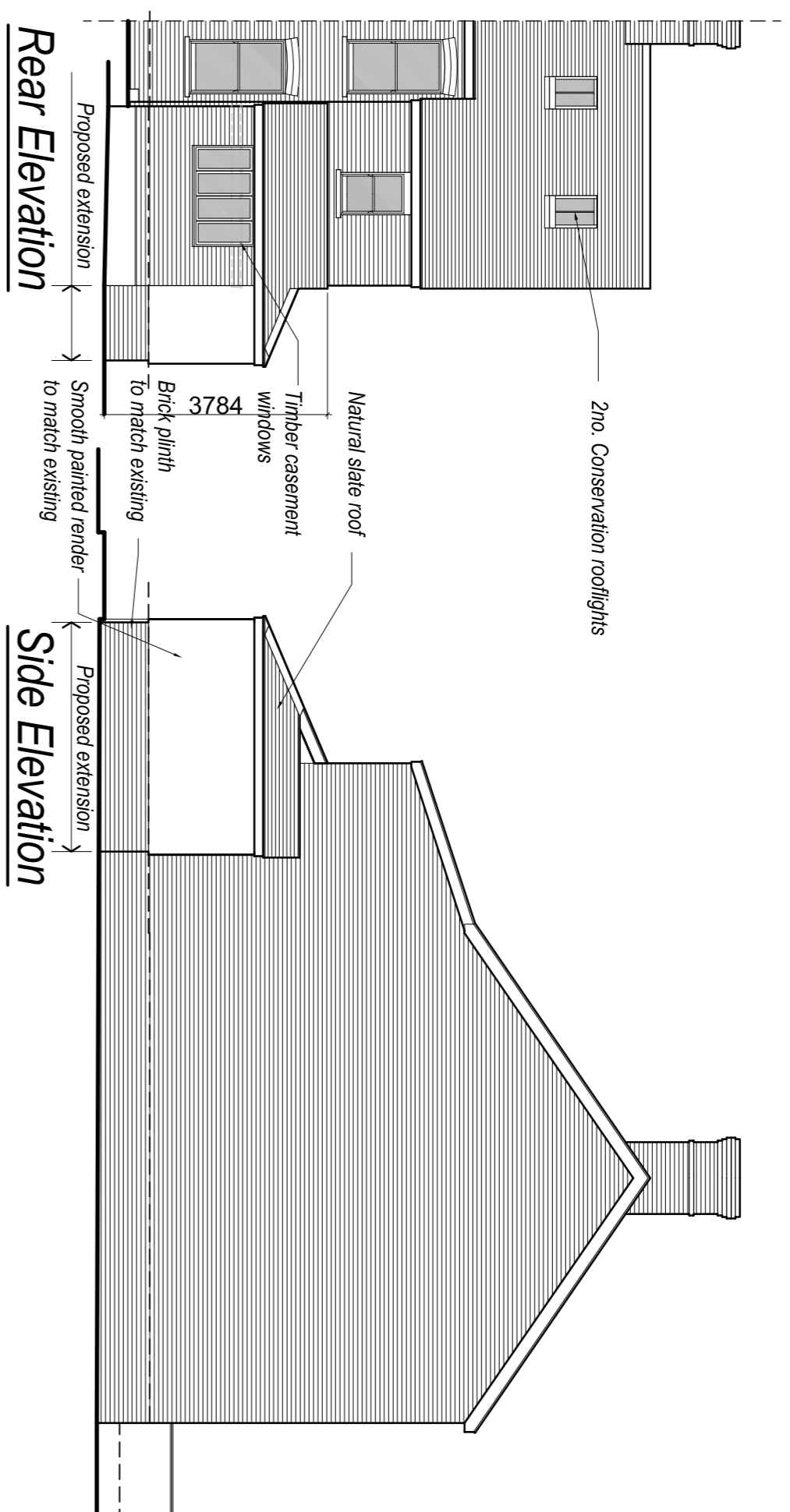
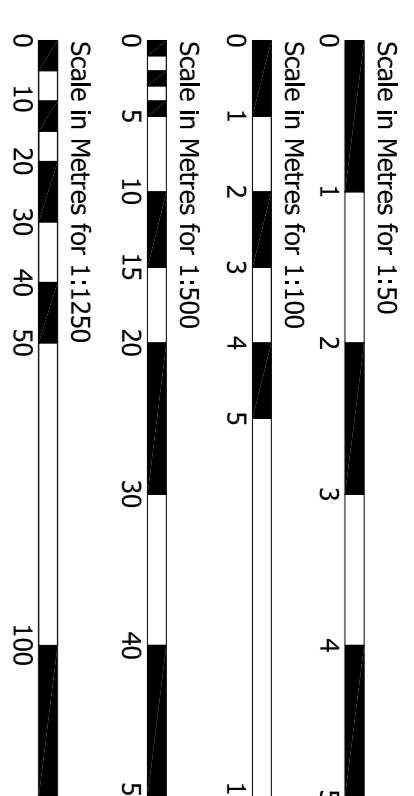

Client:		Mrs D Cope	
5 West Road, Bury St Edmunds, Suffolk IP33 3EL			
Project: Proposed Single Storey Extension & Alterations			
Drawing Details:			
Date:	Jan 17	Scale:	As Shown @ A1
Drawn:	AIB	Revised:	C
Number:	461.17.02		

SUFFOLK DESIGN & BUILD
 Chartered Architectural Technicians
 Architectural & Building Services
 Working Together
 Domestic • Residential • Commercial

Tel: 01787 827200
 www.suffolksdb.co.uk
 11 East Street, Sudbury, Suffolk, CO10 2TP

Rev. C: Date May 17. Amend. Width of extension reduced
 Rev. B: Date Feb 17. Amend. 1st Floor Plan added
 Rev. A: Date Feb 17. Amend. Site Plan added

Site Use: **Planning**